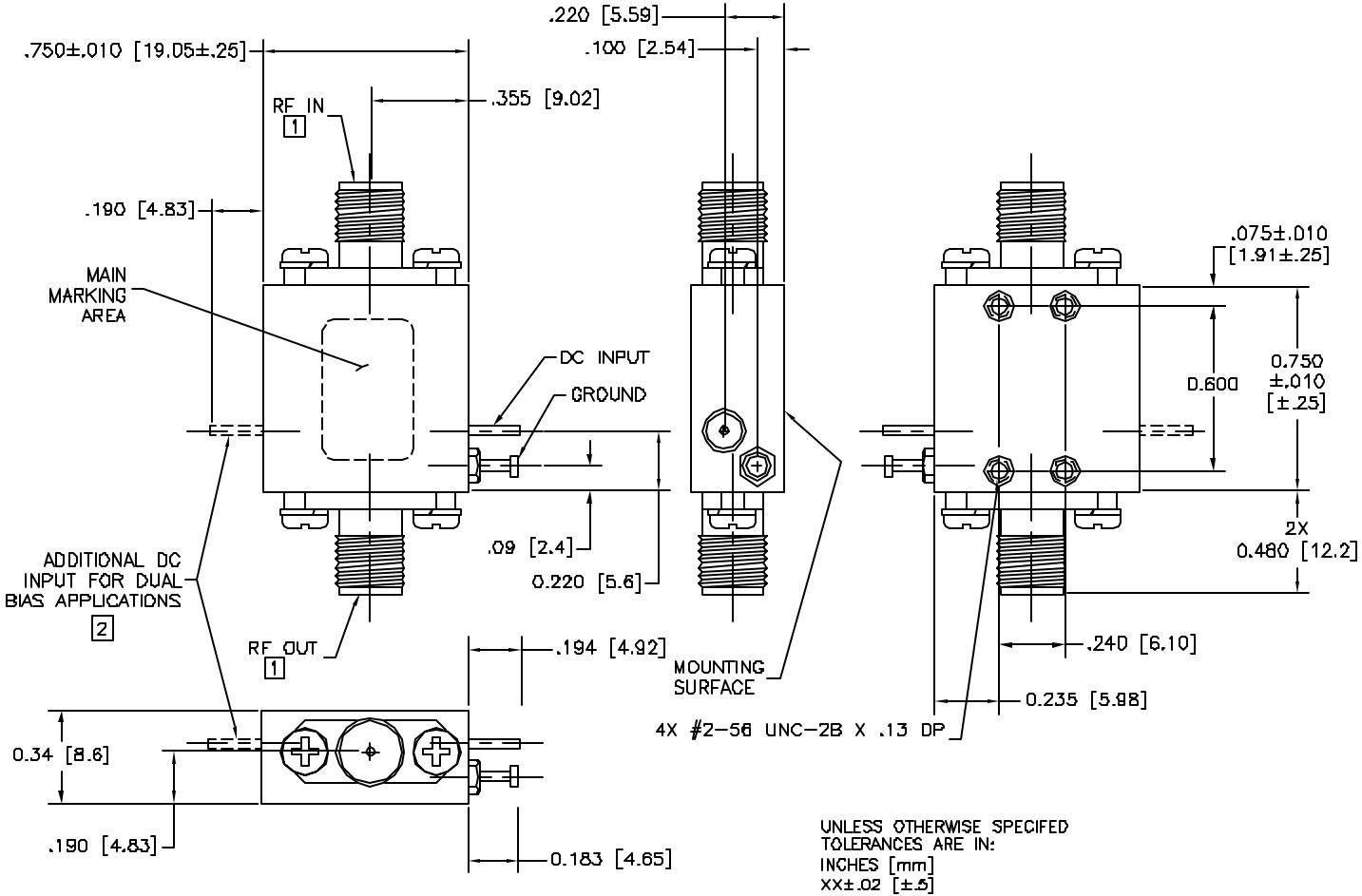

UNLESS OTHERWISE SPECIFED
TOLERANCES ARE IN:
INCHES [mm]
XX±.02 [±.5]
XXX±.005 [±.13]